



CHURCHES RESPOND. HOMELESSNESS ENDS. HOPE BEGINS.

2020-2021

ANNUAL IMPACT REPORT

Hope Grows



P.O. Box 304, Exton, PA 19341-0304
866-670-HOPE
BridgeofHopeInc.org

HOPE GROWS – even in pandemic and post-pandemic days

A Message from the Board Chair and Chief Executive Officer

At Bridge of Hope, even on tough days, hope is growing! Hope grows, even this past year as we experienced an increase in calls for help from moms (and a few dads) facing homelessness. Even as the economy shut down and unemployment spiked. Even as the pandemic stretched out for more months than we ever thought possible. Even as affordable housing continues to be harder and harder to find for families trying to end homelessness.

Our strategic plan theme at Bridge of Hope is **Hope Grows: Deepening, Extending, Flourishing.**

And we have seen that lived out in our fiscal year ending March 31, 2021!

Hope grows and deepens – as we served 27% more parents and children than the previous year (and 55% growth over 2 years in parents/children served, along with Neighboring Volunteer groups that have stepped forward).

Hope grows and deepens

– as we added a new fourth value in our organization this year: Practicing Cultural Humility.

Cultural humility is how we love our neighbor who is facing

homeless. And it is the tool we use to advocate alongside those experiencing racism, sexism, and poverty.

Hope grows and extends outward – as we welcomed 6 new

locations into our network in the last 6 months of the fiscal year, from New Jersey, Pennsylvania, Ohio, Indiana, to California.

Hope grows and flourishes – as single moms are able to further their education and increase their future income (see *More to My Story* about Nicole's studies); as children like 5-year-old Ricardo move from sleeping in a car with his mom to having a safe home and a bed of his own; as teenagers like 14-year-old Angel move out of a single hotel room she shared with 3 brothers and her mom into their own home with a backyard. A place to call home for a family who has been homelessness is a gift of tremendous hope.

As a part of the Bridge of Hope community of supporters, **your giving is making hope grow** every day of the year. You are making hope grow, deepen and flourish for moms and children experiencing the trauma and unrelenting panic that homelessness creates. Thank you! Our community of supporters has grown by 15% this past year, helping us to respond to the increasing calls for help. Thank you for creating space for **hope to grow and families to flourish!**

Rev. William C. Snyder
Board Chair

Edith Yoder
Chief Executive Officer

268

268 Leaders of Hope
Giving Society Members

29 Legacy of Hope Planned
Giving Society Members

29

1240

1240 Total Donors

Donors from 39 States
plus Washington DC

39

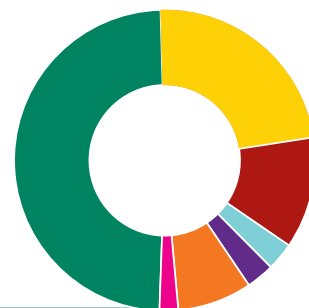

INCOME

Individuals	49%
Grants	23%
Gala and Golf Events	12%
Corporate Giving	3%
Church Giving.....	3%
Donated Materials.....	8%
Location fees and conference registration	2%

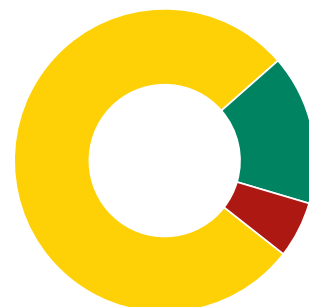

EXPENSES

Program	78%
Fundraising.....	16%
Administrative.....	6%

To view full audited financials, go to
<https://bridgeofhopeinc.org/about/public-accountability/>

BridgeofHopeInc.org

BRIDGE OF HOPE

Program Annual Impact Report 2020-2021

HOPE GROWS Strategically

In early 2020, Bridge of Hope's national board set the following strategic plan objectives for 2020-2023:

- We will increase the # of parents and children served by 50%
 - by growing our annual financial support by 29%
 - and deepening our organizational cultural humility.

Within the past two years we surpassed the 50% goal! We are now expanding the 3-year strategic plan goals to 70% growth in parents and children served, and to 68% more financial support, which includes a 33% increase in financial support this coming year to continue to end homelessness for more families.

We are also continuing to deepen our focus on cultural humility: adding cultural humility as an organizational value, expanding both board and staff racial diversity, and the racial diversity of Neighboring Volunteers this past year.



Homelessness disproportionately impacts families of color, both nationally and in the communities we serve. Cultural humility is the tool we use to address these disparities, as we strive to live out the three principles of cultural humility.



The three principles of Cultural Humility are:

- Lifelong learning and critical self-reflection
-
- Recognize and change power imbalances
-
- Institutional accountability



RACIAL DIVERSITY of adults served in Bridge of Hope:

African-American	30%
African	7%
Caucasian	47%
Hispanic	10%
Multi-racial	4%
Pacific Islander	>1%
Asian	2%

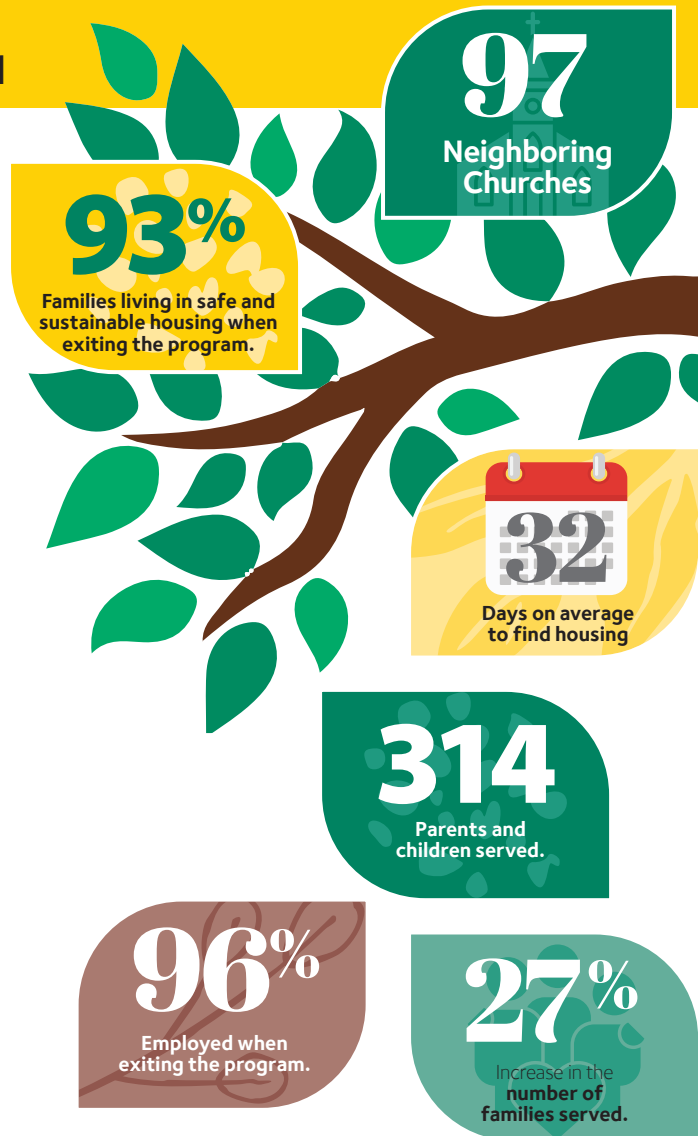

MORE TO MY STORY...

Nicole and her two children, ages 3 and 5, were living with a cousin in her aunt's mobile home. Nicole was working weekends at a hospital and taking LPN classes while her cousin watched the children, when her cousin announced that she was moving out. Unaware that her cousin had stopped paying the lot rent, and they were about to be evicted, Nicole was blindsided by the news, with no savings and no place to go.

That was five years ago. "I don't know where we would be today without Bridge of Hope," Nicole reflected soberly. Nicole's dream was to become a nurse, but she thought she would have to quit school. She didn't have money to pay the back rent. Luckily, Nicole shared her story at church, and was directed to Bridge of Hope. With rental assistance, Nicole and her children stayed in their home and a year later Nicole finished her LPN degree. She remembers fondly the Neighboring Volunteers from St. Paul's Lutheran Church who took her children on outings so she could study during finals, and one volunteer, a nurse, who helped her study and explained difficult concepts. She still keeps in touch with several of them. "They were a really great support, physically and emotionally" commented Nicole.

There is more to her story... This spring Nicole received an RN degree, and was awarded the Patient Advocacy Award at graduation. She is planning to start classes for her bachelor's degree in August, and is

thinking about her master's degree after that. Nicole loves her job as a Pediatric Home Health nurse, and picks up extra hours as an agency nurse at a local nursing home. But one of her biggest joys is serving on medical mission trips and volunteering. In 2019 Nicole and her children traveled to El Salvador on a mission trip with her church, and in early 2020 Nicole went to Guatemala as part of a Nursing study abroad program. You can hear the joy in her voice as she shares about her plans to return to El Salvador with her children on another medical trip – this time, as an RN. "Bridge of Hope was truly a blessing, they gave us a roof over our heads and helped me start my career." Nicole remarked, "I give back where I can." Yes, she certainly does.



BRIDGE OF HOPE locations across the US

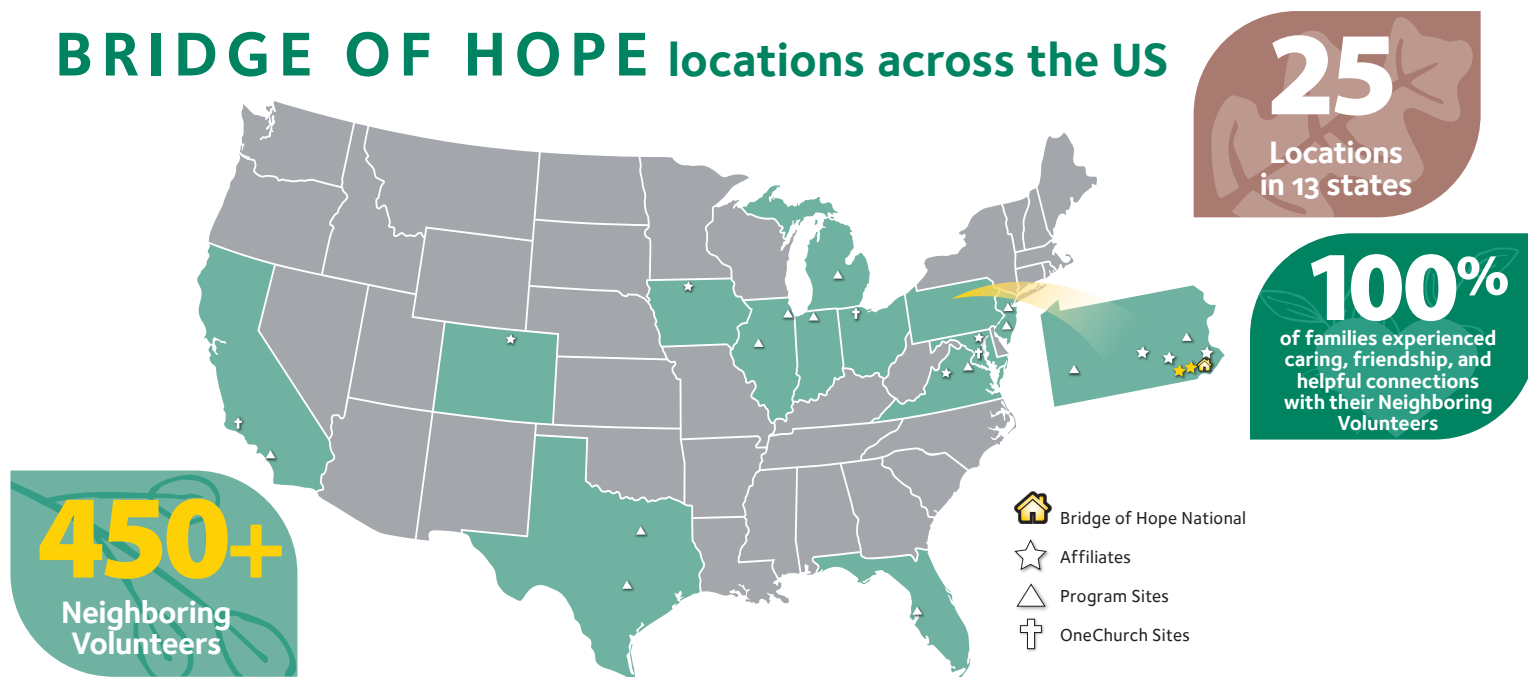

LEADERS OF HOPE

2020-2021

Leaders of Hope is an annual giving society based on giving \$1,000 + for Bridge of Hope National's fiscal year, April 1-March 31

***Leader of Hope – Young Donor: Those age 30 or younger join Leaders of Hope Society with a gift of \$500.00*



FOUNDERS CIRCLE

\$25,000+

Brandon and Shawna Haynes
High Foundation

Bob and Elizabeth Hodge
John L. Mulvaney Foundation

Lancaster County Community
Foundation

Glenn and D. Anne Weaver
Bryan and Heather Zeamer



PLATINUM

\$10,000 to \$24,999

BB&T Bank
Bridge for Tomorrow Fund
Calvin and Janet High Family Foundation
Fann Family Foundation

Globus Medical
Rick and Joyce Haller
James S. Herr Foundation
JustPax Fund

Meridian Products
Jennifer and Michael Schwalm
Edgar Stoesz
The W. W. Smith Charitable Trust

Terry and Joan Gotwals Yoder



GOLD

\$5,000 to \$9,999

Anonymous -2
Arronson Foundation
Ben and Janet Beiler
Kathy and Anthony Beiler
Beiler-Campbell Realtors & Appraisers
Barry and Therese Bentley
Dynatec Systems
First Cornerstone Foundation, Inc.
Evelyn Hess
John and Suellen Holcroft
Huston Foundation

Michael and Susan Iwanoff
James Spring & Wire Company
James Street Mennonite Church
Journey Church
Lancaster Church of the Brethren
James Lapp and Miriam Book
Emerson and Ruth Leshner
Doug and Crystal Martin
Vernon and Ruthie Martin
Jim and Shelly McFadden
J. Michael and Wendy Melhorn

Brenda and Patrick Moran
Michael J. and Anne K. Moran
North Foundation
Old Candle Barn, Inc.
Phil Olson Legacy Fund
Denise Porter and David Baker
John and Rebecca Rutt
Craig and Ann Schloneger
Schowalter Foundation
Signature Custom Cabinetry
Wendy and Leon Snyder

Marlin and Doris Thomas
Trident Seafoods Corporation
Beth and Jason Trout
Waterway Church
Weaver, Reckner & Reinhart Dental
Associates
Willow Valley Associates
Edith Yoder & Garth Scott



SILVER

\$2,500 to \$4,999

Chicco USA
Bentley Systems, Incorporated
Brian Black and Vegee Sardi-Black
Brandywine Valley Concrete Construction
David and Chris Bugher
Carpenter's Shop
Ben and Laura Cattell Noll
Central Presbyterian Church
James and Mary Craig
William and Milly Cushing
Delaware Valley Mortgage LLC
Richard and Ann Downs
E G Stoltzfus
The Emergency Aid of PA Foundation
Katie and Charlie Engle

Dave and Penni Estlick
Dana and Jeff Felder
Cleo and Glenn Freese
Charmaine Garman
GE Foundation
Jose and Evelyn Gonzalez
Goodville Mutual Casualty Co.
Bill and Dot Hartman
Audrey Hemler
Suzanne High
Sheryl and Blaise Holzbauer
George and Joan Irwin
William Jonassen
Landis Homes Retirement Community
Kevin and Sherry Lapp

Lewis W. Oswald Trust
Mitchell and Michelle Long
Devon and Amy Martin
Larry and Paula Massanari
May-Grant Obstetrics & Gynecology
Trevor and Anna-Lynn Milkins
Norma Jean Neff
Re-Bath & More

Clair and Nancy Sauder
Stephen & Eileen Spoon
Gary and Sharon Stoltzfus
Lester and Martha Stoltzfus
Gene and Joyce Weber
West End Mennonite Fellowship
Karene and Mark Zimmerman



BRONZE \$1,000 to \$2,499

Anonymous -5
Allegheny Financial Group
Christopher and Maria Baker
Kenneth and Jane Barge
Miriam Beiler
Marlin and Nancy Benedict
Keith and Corrine Bentley
BLBB Charitable
Laura Bomberger
Bomberger's Store, Inc.
Boston Mutual Life Insurance Co.
Brook Ledge Horse Transport, Inc.
Jeff and Suzanne Brown
Kathleen Brubaker
Jack Bryer
Mary Bucher
Dale Buckwalter and Yvonne Gingrich
Donald and Sharon Canull
Ruth Carrasco
Cassel Signs
Michael Cassidy
Chester County Community Foundation
Christiana Cabinetry
Community House Church
Conestoga Ceramic Tile
Conestoga Wood Specialties Corp.
DavCo Advertising, Inc.
Ruth Delp
Doris Dickerson
John and Carol Anne Doering
Anne and Eric Dunnenberger
East Chestnut Street Mennonite Church
Mianne Edwards
Engel Architects
Virgil and Kim Engel
Elaine Lapp Esch
Patricia Faltenovich
FinishWorks
Frazer Mennonite Church
Catharine and Dale Frederick

Mary Fyock
James and Lori Garrett
Dan and Kathy M. Geary
Megan Gehman
Merle Lee and Ronald Geib
Gibbel Kraybill & Hess LLP
Matt & Kate Good
Good's Insurance Agency Inc
Nancy Greene
James and Suzanne Gunden
Elizabeth C. Hagey
Hall Media Solutions
Dawn Hall (Patricia)
Colleen Hanna
Suzanne Haynes
Noah and Parmalle Hershey
Janet and Calvin High
Elise Holzbauer
David and Leslie Homer Cattell
Linda Homer-Hurley
Donald and Carol Horning
Horwith Trucks, Inc.
Madlyn and Robert Hunter
J. Michael and Kathy Hurst
Louis and Sharon Hurst
R. Steven and Brittany Hurst
Industrial Plywood, Inc.
Charles and Amy Jackson
Stephen and Judy Julian
Joseph and Jayne Kefauver
Mary Ann Kessler
Erica S. Kimmel
KK Village Services, LLC
Koser Jewelers
Brent & Kristin Kreider
Carolyn and John Kreider
Robert Kristin
Charles Lambing
Deborah Dayton and Steven Landis
Nancy L. Landis

Troy and Michelle Landis
David and Cynthia Langford
Randall and Cheryl Leaman
Lehman Insurance Agency, Inc.
Galen and Kim Lehman
Michael and D. Joyce Longenecker
Raymond and Beatrice (Ann) Mannion
Earl R. and Ruth E. Martin
Vernon and Linda Martin
Estrella P. and Kirk Martini
Cindy and Dan Mast
Master's Advisors
Mardel Mellinger
Metzler Landscaping LLC
Alisa and Ronald Miller
Butch and Linda Miller
Kevin and Kathleen Misiewicz
Audrey and Ken Mull
Georgia and Steve Myers
E. Glenn Nauman
Bob Neuhauser and Dorothy Killebrew
Paul and Elsie Nicolette
North Group Consultants
Bethany Shue Nussbaum
Joanne Ocasio
Holly Olson
Misha Overby
James and Stephanie Palmer
Park Lane Group Inc
Kathleen and Charles Parker
Dorothy Pulcher
Shadell Quinones
Dawn Ranck-Hower and Bryan Hower
Anne and Howard Redlus
Donna and Neil Reinford
Robert and Dorinda Resch
Carson and Mary Ann Ritchie
Robert C. Wenger Charitable Trust
Kevin and Amanda Rock
Will and Nikki Rothenberger

Carole Roth-Giagnocaro
Ann Rutt and Rick Buckwalter
Jane Rutt and Rick Augsburg
Sandy Hill Community Church
Pastor Glenn and Brenda Sauder
R. Clair and Doris Sauder
Scenic Ridge Construction
Douglas and Patty Schmucker
The Schusler Foundation
Shaw Industries
Scott Singletary
Del and Lee Snyder
Keith and Elaine Snyder
William and Patricia Snyder
St. John's Center United Church of Christ
Mike and Marie Staley
Lila and John Stoeckle
Sarah and Johnny Stoeckle
Rene and Alice Taylor
Tomlinson Bomberger Lawn Care,
Landscape & Pest Control
Michael and Jolynn Tumolo
Marilyn Tyson
Weaver Energy, Inc.
Mark and Barbara Weaver
Richard and Ruth Weaver
Glenn and Anna Lucille Weber
Frank and Cindy Weldele
Westminster Presbyterian Church - West
Chester
Jeffrey and Dawn Whaley
James and Judy White
Whole Foods Market Exton
Rachel and Jon Witmer
Rodney and Wendy Hoke Witmer
Michelle and Mark Wright
Dwight and Julie Yoder
Naaman and Linda Yoder
Pat and Nelson Yoder
Jane and Florian Zeender
Ron and Kathy Zook

LEGACY OF HOPE SOCIETY

We thank those who have named Bridge of Hope National as a beneficiary in their retirement funds and/or estate planning.

Anonymous -3
Ruth Delp
Dana and Jeff Felder
Robert Gotwals *
Bill and Dot Hartman
Dr. and Mrs. George M. Irwin
James Lapp and Miriam Book
Andy and Dot Leatherman
Doug and Crystal Martin

Paul and Betty R. Martin *
Aquila Mast *
David B. Nelson *
Kathryn Nelson
Bob Neuhauser
Bob and Cindy Petersheim
Phil Olson Legacy Fund
Dorothy Pulcher
Edgar Stoesz
Beth and Jason Trout
Glenn and Anne D. Weaver

Richard and Ruth Weaver
Justin and Christina Weber
Linda Witmer
Edith Yoder & Garth Scott
Terry and Joan Gotwals Yoder
Harry Zimmerman
Karene and Mark Zimmerman

* Donor is deceased and his/her planned gift is making a difference each year for families facing homelessness through the Bridge for Tomorrow Fund.

